

Patient report

Bio-Rad DATE: 01/27/2020
D-10 TIME: 05:29 PM
S/N: #DC2K755917 Software version: 4.30-2
Sample ID: 10640202
Injection date 01/27/2020 05:20 PM
Injection #: 41 Method: HbA1c
Rack #: --- Rack position: 1

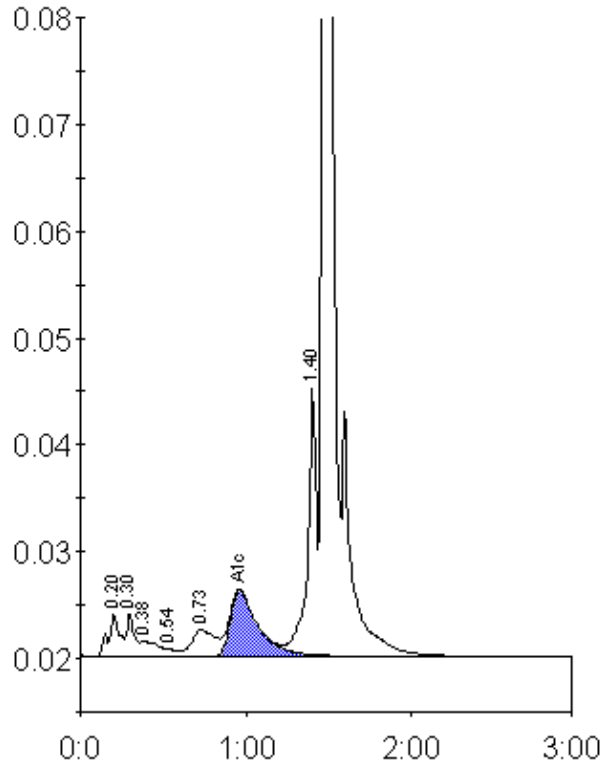

Peak table - ID: 10640202

Peak	R.time	Height	Area	Area %
A1a	0.20	3909	19494	1.3
A1b	0.30	4056	13139	0.9
Unknown	0.38	1439	10737	0.7
F	0.54	660	3318	0.2
LA1c/CHb-1	0.73	2481	24475	1.7
A1c	0.96	6178	72020	6.8
P3	1.40	25080	91829	6.3
A0	1.47	409928	1211136	83.7
Total Area:	1446147			

Concentration:	%
A1c	6.8